

# CNME011212

12-channel Electrocardiograph



## Features

- 8.4 inch TFT touch color screen
- Multi-language operation and information input
- Preview before printing, diagnostic report editable
- 12-lead acquisition and amplification, 12 ECG waveforms recording simultaneously
- 1:1 ratio on-screen diagnose
- 122 kinds of diagnosis report
- Manual/ Auto/ Rhythm working modes selectable
- AC/DC power supply, built-in battery, support 4 hours working time
- 300 ECG records storage and review, capable of expanding the internal memory by USB
- Support 210mm, 216mm roll and Z-folded paper
- Net-grid on screen for easier observation

## Interface

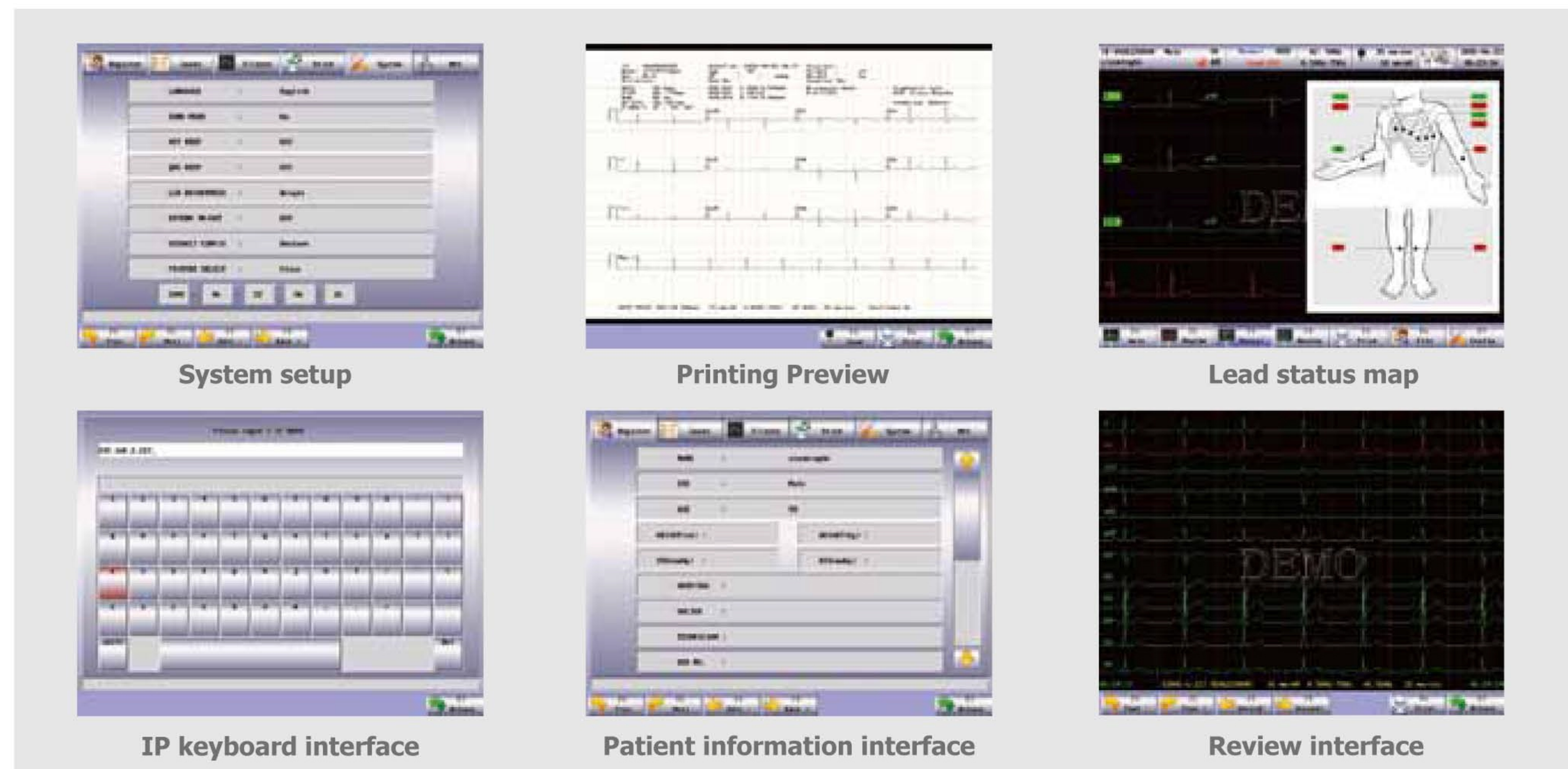

## Various printing modes

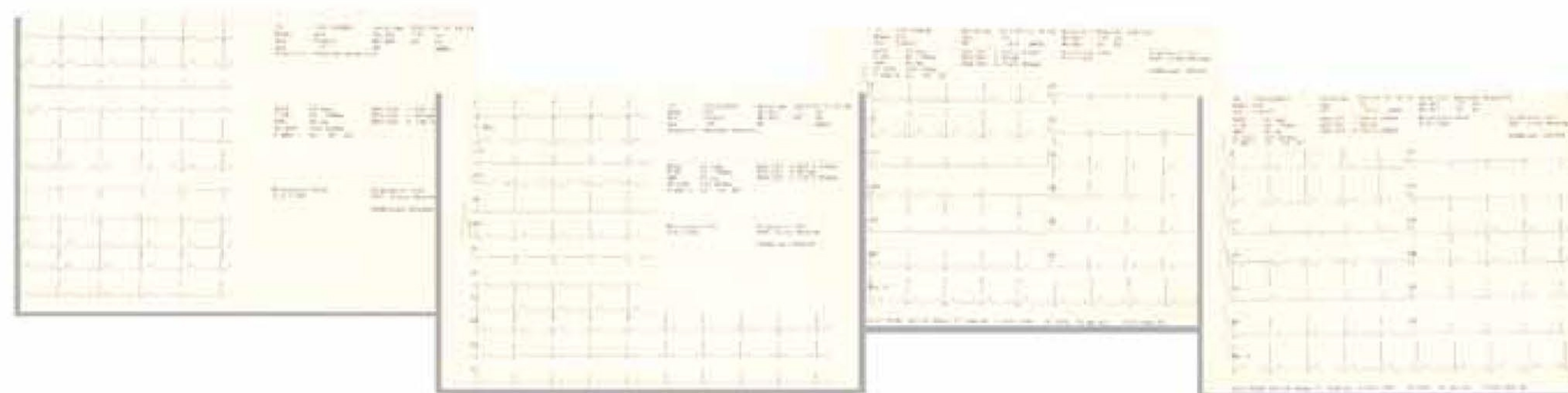

Printing mode: 12X1, 6X2+1R, 3X4+1R, auto analysis



# CNME011212

12-channel Electrocardiograph



**NANJING KAIHONG HEALTHCARE CO., LTD**

ADD: No.101 Caochangmen Street, Gulou District, Nanjing, China.  
TEL: +86(0)25 83617669 +86(0)13611512069  
E-mail: meditech@cn-meditech.com elvanenglish1984@gmail.com  
WEB: www.cnmeditech.com www.kh-medical.com

CE 0434







# CNME011212

12-channel Electrocardiograph



8.4 inch TFT touch color screen



Alphanumeric keyboard.



Hidden handle

Memory 300 ECG records;  
 USB for data transmission;  
 Support PC-ECG software;  
 Support external printer connection



## Clear professional report

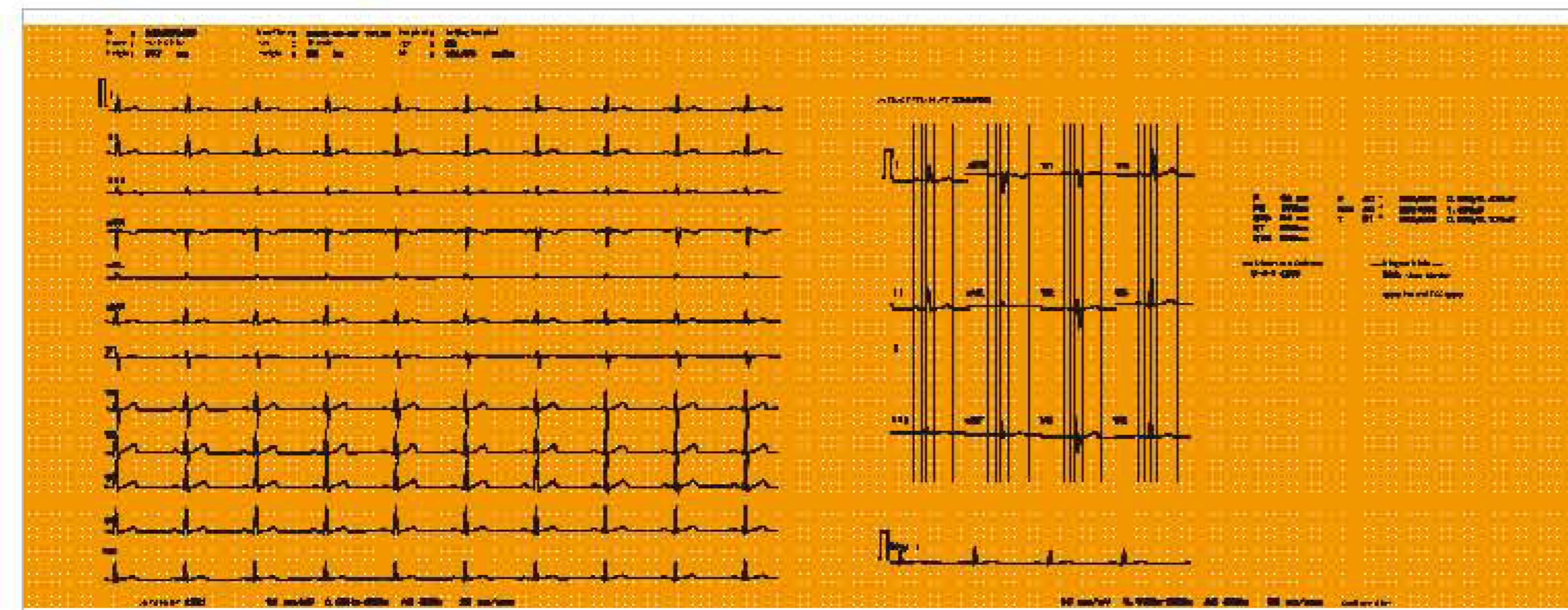

12X1 + average template + Automatic analysis



Supports USB printing, A4 paper printing without computer, long-term preservation and saving cost.  
 Supports USB flash disk back-up and recovery of case data, internal storage expanded; supports connection to computer for preserving and reading archives.  
 Supports preservation and copy of cases in picture format.